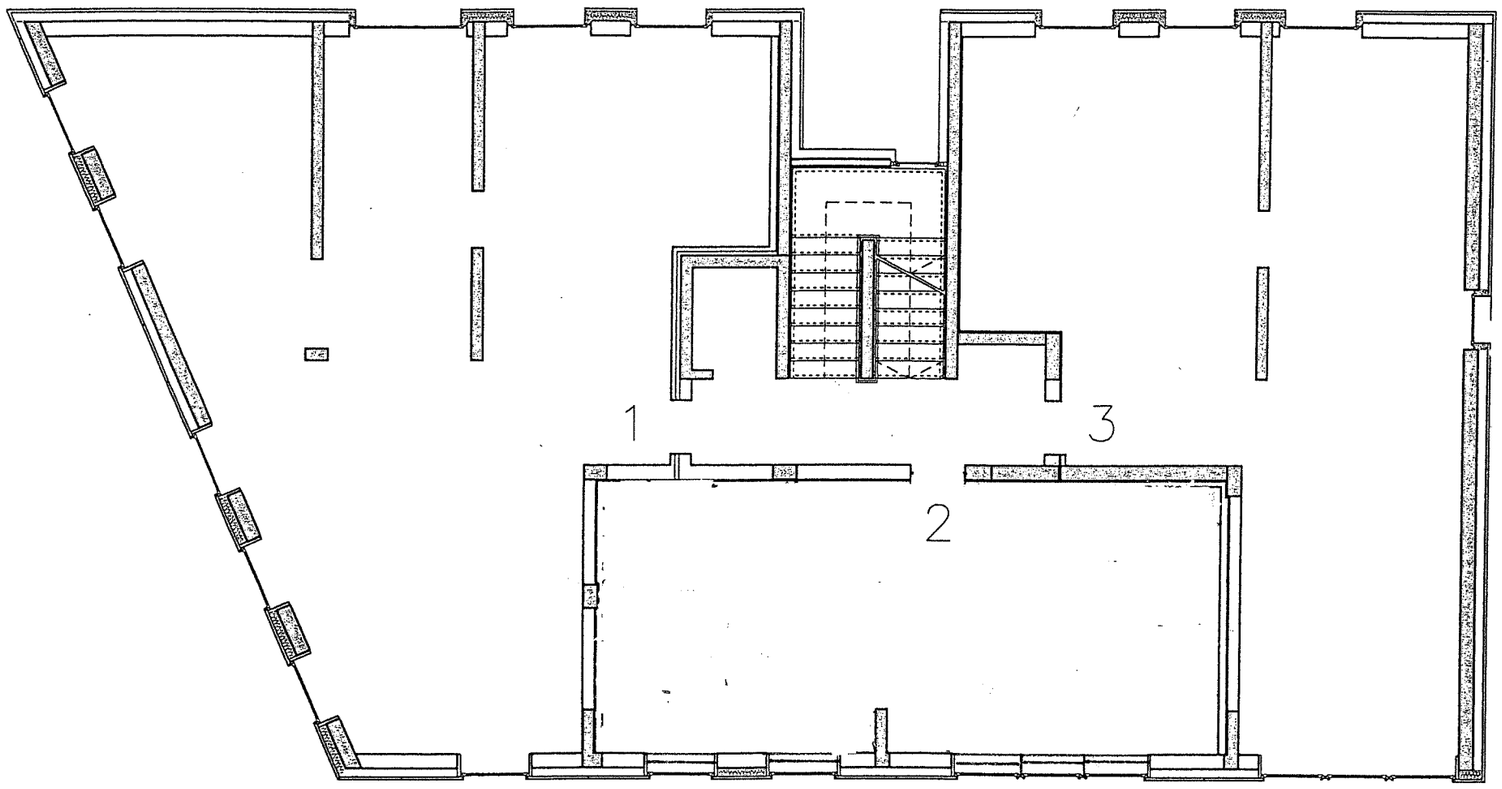

ITALIENISCHES KUNSTHISTORISCHES INSTITUT
Istituto Storico Germanico di Roma